

## Schwerlast-Schubstangenspanner | Produktübersicht

### Produktmerkmale:

- Durch gegenläufige Bewegung von Handhebel zu Schubstange bleibt der Arbeitsbereich frei zugänglich
- Hohe Lebensdauer durch gehärtete Schubstange sowie durch gehärtete Bolzen und Buchsen
- Oberfläche brüniert

### Anwendungsbereiche:

- Schweißen
- Montieren
- Mechanisches Bearbeiten

5130/-M  
5131/-M  
5133/-M  
Fuß abgewinkelt

5130-B/-MB  
5131-B/-MB  
5133-B/-MB  
Massiver Fuß zum Anschweißen

5130-R/-MR  
5131-R/-MR  
5133-R/-MR  
Fuß abgewinkelt mit DESTACO® Toggle Lock Plus

5130-BR①/-MBR①  
5131-BR①/-MBR①  
5133-BR①/-MBR①  
Massiver Fuß zum Anschweißen mit DESTACO® Toggle Lock Plus



| Modell    | Max. Haltekraft      | Gewicht             | Hub mm [in.]   | Handgriff Öffnungswinkel | Gewinde (M) | Andruckspindel empfohlen (nicht serienmäßig) |
|-----------|----------------------|---------------------|----------------|--------------------------|-------------|--|
| 5131      | [2500lbf.]<br>11120N | [1.12lbs]<br>0,51kg | [1.00]<br>25,4 | 113°                     | 5/16-18     | 461203                                       |
| 5131-M    |                      |                     |                |                          | M8          | 461203-M                                     |
| 5131-B    |                      | [0.85lbs]<br>0,39kg |                |                          | 5/16-18     | 461203                                       |
| 5131-MB   |                      |                     |                |                          | M8          | 461203-M                                     |
| 5131-R    |                      | [1.15lbs]<br>0,52kg |                |                          | 5/16-18     | 461203                                       |
| 5131-MR   |                      |                     |                |                          | M8          | 461203-M                                     |
| 5131-BR①  |                      | [0.88lbs]<br>0,40kg |                |                          | 5/16-18     | 461203                                       |
| 5131-MBR① |                      |                     |                |                          | M8          | 461203-M                                     |
| 5130      | [5800lbf.]<br>25800N | [2.87lbs]<br>1,30kg | [1.75]<br>44,5 | 125°                     | 1/2-13      | 325203                                       |
| 5130-M    |                      |                     |                |                          | M12         | 220203-M                                     |
| 5130-B    |                      | [2.40lbs]<br>1,09kg |                |                          | 1/2-13      | 325203                                       |
| 5130-MB   |                      |                     |                |                          | M12         | 220203-M                                     |
| 5130-R    |                      | [3.03lbs]<br>1,37kg |                |                          | 1/2-13      | 325203                                       |
| 5130-MR   |                      |                     |                |                          | M12         | 220203-M                                     |
| 5130-BR①  |                      | [2.56lbs]<br>1,16kg |                |                          | 1/2-13      | 325203                                       |
| 5130-MBR① |                      |                     |                |                          | M12         | 220203-M                                     |
| 5133      | [4600lbf.]<br>20460N | [3.12lbs]<br>1,41kg | [3.13]<br>79,5 | 139°                     | 1/2-13      | 325203                                       |
| 5133-M    |                      |                     |                |                          | M12         | 220203-M                                     |
| 5133-B    |                      | [2.65lbs]<br>1,20kg |                |                          | 1/2-13      | 325203                                       |
| 5133-MB   |                      |                     |                |                          | M12         | 220203-M                                     |
| 5133-R    |                      | [3.36lbs]<br>1,52kg |                |                          | 1/2-13      | 325203                                       |
| 5133-MR   |                      |                     |                |                          | M12         | 220203-M                                     |
| 5133-BR①  |                      | [2.89lbs]<br>1,31kg |                |                          | 1/2-13      | 325203                                       |
| 5133-MBR① |                      |                     |                |                          | M12         | 220203-M                                     |

① Auf Anfrage

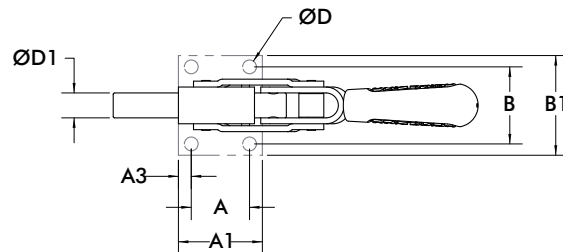
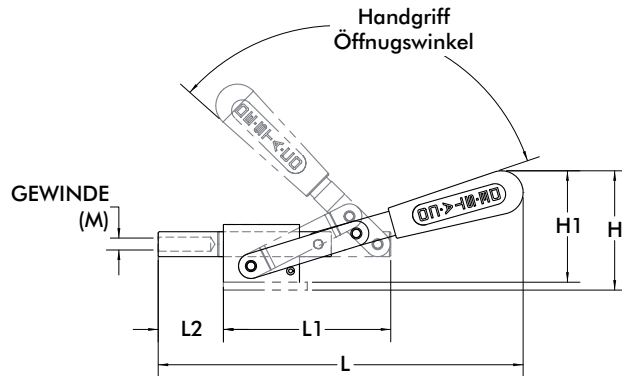
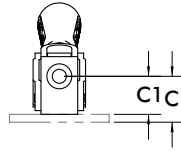
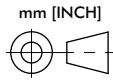

| Modell         | A      | A1     | A3     | B      | B1     | B2     | B3     | C      | D      | D1     | H      | L       | L1     | L2     |
|----------------|--------|--------|--------|--------|--------|--------|--------|--------|--------|--------|--------|---------|--------|--------|
| <b>5131</b>    |        |        |        |        |        |        |        |        |        |        |        |         |        |        |
| <b>5131-M</b>  | 28.6   | 44     | 7.7    | 47.6   | 64     | -      | 29     | 28     | 8.6    | 13     | 63.1   | 193.4   | 83     | 29.3   |
| <b>5131-R</b>  | [1.13] | [1.73] | [0.30] | [1.87] | [2.52] | 18.5   | [1.14] | [1.10] | [0.34] | [0.51] | [2.49] | [7.61]  | [3.27] | [1.15] |
| <b>5131-MR</b> |        |        |        |        |        | [0.73] |        |        |        |        |        |         |        |        |
| <b>5130</b>    |        |        |        |        |        |        |        |        |        |        |        |         |        |        |
| <b>5130-M</b>  | 44.5   | 64     | 9.8    | 58.7   | 76     | -      | 40     | 35     | 10.5   | 19     | 92.3   | 283     | 132    | 49.7   |
| <b>5130-R</b>  | [1.75] | [2.52] | [0.38] | [2.31] | [2.99] | 27.2   | [1.57] | [1.38] | [0.41] | [0.75] | [3.63] | [11.14] | [5.20] | [1.96] |
| <b>5130-MR</b> |        |        |        |        |        | [1.07] |        |        |        |        |        |         |        |        |
| <b>5133</b>    |        |        |        |        |        |        |        |        |        |        |        |         |        |        |
| <b>5133-M</b>  | 44.5   | 64     | 9.8    | 58.7   | 76     | -      | 39     | 35     | 10.5   | 19     | 97.5   | 331.4   | 167    | 82.2   |
| <b>5133-R</b>  | [1.75] | [2.52] | [0.38] | [2.31] | [2.99] | 31.4   | [1.54] | [1.38] | [0.41] | [0.75] | [3.84] | [13.05] | [6.58] | [3.24] |
| <b>5133-MR</b> |        |        |        |        |        | [1.24] |        |        |        |        |        |         |        |        |

| Modell            | B2     | B3     | C1     | D1     | H1     |
|-------------------|--------|--------|--------|--------|--------|
| <b>5131-B</b>     | -      |        |        |        |        |
| <b>5131-MB</b>    |        | 29     | 22     | 13     | 57.1   |
| <b>5131-BR</b> ⓘ  | 12.4   | [1.14] | [0.87] | [0.51] | [2.25] |
| <b>5131-MBR</b> ⓘ | [0.49] |        |        |        |        |
| <b>5130-B</b>     | -      |        |        |        |        |
| <b>5130-MB</b>    |        | 40     | 29     | 19     | 86.3   |
| <b>5130-BR</b> ⓘ  | 21.2   | [1.57] | [1.14] | [0.75] | [3.40] |
| <b>5130-MBR</b> ⓘ | [0.84] |        |        |        |        |
| <b>5133-B</b>     | -      |        |        |        |        |
| <b>5133-MB</b>    |        | 39     | 29     | 19     | 91.5   |
| <b>5133-BR</b> ⓘ  | 25.4   | [1.54] | [1.14] | [0.75] | [3.60] |
| <b>5133-MBR</b> ⓘ | [1.00] |        |        |        |        |

ⓘ Auf Anfrage